



## Test Report

No. SL717072328200TX

Date: Jul 03, 2017

Page 1 of 4

NINGBO MATTHEW SYNTHETIC LEATHER CO.,LTD  
613 JINDU INTERNATIONAL, NO. 345, SOUTHERN SECTION, HUANCHENG RD, WEST, NINGBO,  
P.R.CHINA

The following sample(s) was/were submitted and identified on behalf of the client as:

Sample Description : (A-B)PU: PU/PE/COTTON IN (A)GREY (B)BLACK FOR BOAT FURNITURE  
INDOOR((1)OMEGA (2)ECO DE90(D20))  
Style No. : 1)OMEGA  
2)ECO DE90(D02)  
Manufacturer : NINGBO MATTHEW SYNTHETIC LEATHER CO.,LTD  
Country of Destination : Europe/United States  
Test Performed : Selected test(s) as requested by applicant  
\* \* \* \* \*  
Sample Receiving Date : Jun 22, 2017  
Testing Period : Jun 22, 2017 - Jul 03, 2017  
Test Result(s) : Unless otherwise stated the results shown in this test report refer only to the  
sample(s) tested. For further details, please refer to the following page(s).

Signed for and on behalf of SGS-CSTC  
Standards Technical Services Co., Ltd. Ningbo Branch

*Campus Cao*

Campus Cao (Account Executive)



SGS-CSTC Standards Technical Services Co., Ltd.  
Ningbo Branch Textile Laboratory

Unless otherwise agreed in writing, this document is issued by the Company subject to its General Conditions of Service printed overleaf, available on request or accessible at <http://www.sgs.com/en/Terms-and-Conditions.aspx> and, for electronic format documents, subject to Terms and Conditions for Electronic Documents at <http://www.sgs.com/en/Terms-and-Conditions/Terms-e-Documents.aspx>. Attention is drawn to the limitation of liability, indemnification and jurisdiction issues defined therein. Any holder of this document is advised that information contained hereon reflects the Company's findings at the time of its intervention only and within the limits of Client's instructions, if any. The Company's sole responsibility is to its Client and this document does not exonerate parties to a transaction from exercising all their rights and obligations under the transaction documents. This document cannot be reproduced except in full, without prior written approval of the Company. Any unauthorized alteration, forgery or falsification of the content or appearance of this document is unlawful and offenders may be prosecuted to the fullest extent of the law. Unless otherwise stated the results shown in this test report refer only to the sample(s) tested and such sample(s) are retained for 30 days only.

Attention: To check the authenticity of testing / inspection report & certificate, please contact us at telephone: (86-755) 8307 1443, or email: [CN.Doccheck@sgs.com](mailto:CN.Doccheck@sgs.com)

1-5F West No. 4 Building, Lingyun Industry Park, No.1177 Lingyun Road, Ningbo National Hi-Tech Zone, Ningbo, China 315040 t (86-574)87767006 f (86-574)87764217 www.sgsgroup.com.cn  
中国·浙江·宁波市国家高新区凌云路1177号凌云产业园4号楼西1-5层 邮编: 315040 t (86-574)87767006 f (86-574)87764217 e [sgs.china@sgs.com](mailto:sgs.china@sgs.com)

### Test Result

#### Summary of Results:

No.	Test Item	Test Method	Result		Conclusion
1	Neutral Salt Spray Test (NSS)	ISO 9227:2012	Sample A	See test result	/
			Sample B	See test result	/

Note: Pass : Meet the requirements;  
Fail : Does not meet the requirements;  
/ : Not Apply to the judgment.

#### Original Sample Photo:

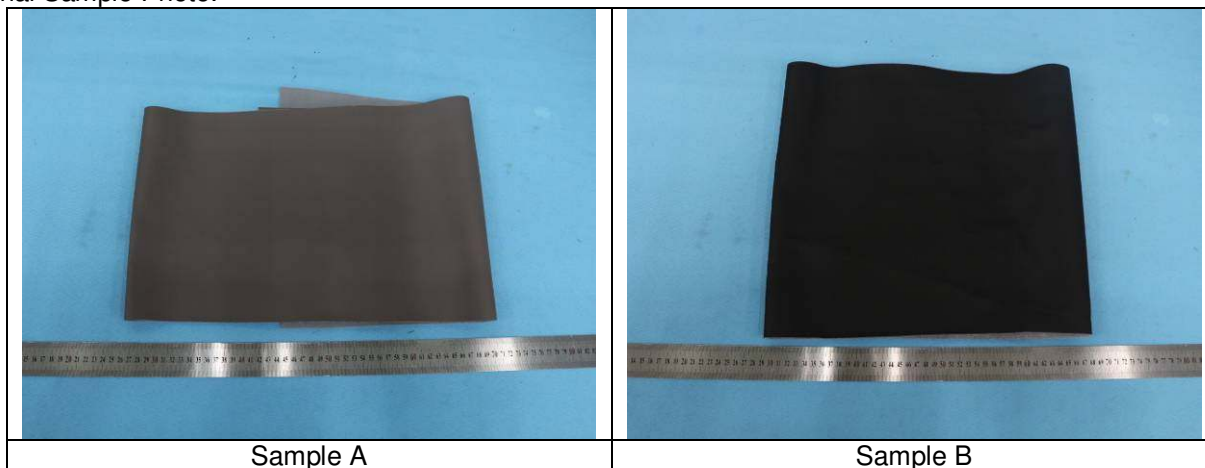

Sample A

Sample B



Unless otherwise agreed in writing, this document is issued by the Company subject to its General Conditions of Service printed overleaf, available on request or accessible at <http://www.sgs.com/en/Terms-and-Conditions.aspx> and, for electronic format documents, subject to Terms and Conditions for Electronic Documents at <http://www.sgs.com/en/Terms-and-Conditions/Terms-e-Document.aspx>. Attention is drawn to the limitation of liability, indemnification and jurisdiction issues defined therein. Any holder of this document is advised that information contained hereon reflects the Company's findings at the time of its intervention only and within the limits of Client's instructions, if any. The Company's sole responsibility is to its Client and this document does not exonerate parties to a transaction from exercising all their rights and obligations under the transaction documents. This document cannot be reproduced except in full, without prior written approval of the Company. Any unauthorized alteration, forgery or falsification of the content or appearance of this document is unlawful and offenders may be prosecuted to the fullest extent of the law. Unless otherwise stated the results shown in this test report refer only to the sample(s) tested and such sample(s) are retained for 30 days only.

Attention: To check the authenticity of testing / inspection report & certificate, please contact us at telephone: (86-755) 8307 1443, or email: [CN.Doccheck@sgs.com](mailto:CN.Doccheck@sgs.com)

SGS-CSTC (Shanghai) Technical Services Co., Ltd.  
Ningbo Branch Textile Laboratory

1-5F West No. 4 Building, Lingyun Industry Park, No.1177 Lingyun Road, Ningbo National Hi-Tech Zone, Ningbo, China 315040 t (86-574)87767006 f (86-574)87764217 www.sgsgroup.com.cn  
中国·浙江·宁波市国家高新区凌云路1177号凌云产业园4号楼西1-5层 邮编: 315040 t (86-574)87767006 f (86-574)87764217 e [sgs.china@sgs.com](mailto:sgs.china@sgs.com)

## Test Report

No. SL717072328200TX

Date: Jul 03, 2017

Page 3 of 4

Test Item: Neutral Salt Spray Test (NSS)

Test Method: ISO 9227:2012

Test Condition:

Concentration of solution collected: (50±5) g/L NaCl

Chamber temperature: (35±2)°C

Volume of salt solution collected: (1.5±0.5) ml/(80cm<sup>2</sup>·h)

pH of collected solution at (25±2)°C: 6.5~7.2

Exposure period: 48h

Test Result:

Sample	Appearance	Appearance rating <sup>Note</sup>
Sample A	24h	No visible change
	48h	No visible change
Sample B	24h	No visible change
	48h	No visible change

Note: Appearance rating refers to ISO 10289:1999, as follows:

Area of defects, A (%)	Appearance rating
0(No defects)	10
0<A≤0.1	9
0.1<A≤0.25	8
0.25<A≤0.5	7
0.5<A≤1.0	6
1.0<A≤2.5	5
2.5<A≤5.0	4
5.0<A≤10	3
10<A≤25	2
25<A≤50	1
50<A	0



Unless otherwise agreed in writing, this document is issued by the Company subject to its General Conditions of Service printed overleaf, available on request or accessible at <http://www.sgs.com/en/Terms-and-Conditions.aspx> and, for electronic format documents, subject to Terms and Conditions for Electronic Documents at <http://www.sgs.com/en/Terms-and-Conditions/Terms-e-Documents.aspx>. Attention is drawn to the limitation of liability, indemnification and jurisdiction issues defined therein. Any holder of this document is advised that information contained hereon reflects the Company's findings at the time of its intervention only and within the limits of Client's instructions, if any. The Company's sole responsibility is to its Client and this document does not exonerate parties to a transaction from exercising all their rights and obligations under the transaction documents. This document cannot be reproduced except in full, without prior written approval of the Company. Any unauthorized alteration, forgery or falsification of the content or appearance of this document is unlawful and offenders may be prosecuted to the fullest extent of the law. Unless otherwise stated the results shown in this test report refer only to the sample(s) tested and such sample(s) are retained for 30 days only.

Attention: To check the authenticity of testing / inspection report & certificate, please contact us at telephone: (86-755) 8307 1443, or email: [CN.Doccheck@sgs.com](mailto:CN.Doccheck@sgs.com)

SGS-CSTC Shanghai Textile Technical Services Co., Ltd.  
Ningbo Branch Textile Laboratory

1-5F West No. 4 Building, Lingyun Industry Park, No.1177 Lingyun Road, Ningbo National Hi-Tech Zone, Ningbo, China 315040 t (86-574)87767006 f (86-574)87764217 www.sgsgroup.com.cn  
中国·浙江·宁波市国家高新区凌云路1177号凌云产业园4号楼西1-5层 邮编: 315040 t (86-574)87767006 f (86-574)87764217 e [sgs.china@sgs.com](mailto:sgs.china@sgs.com)

### Test Photo:

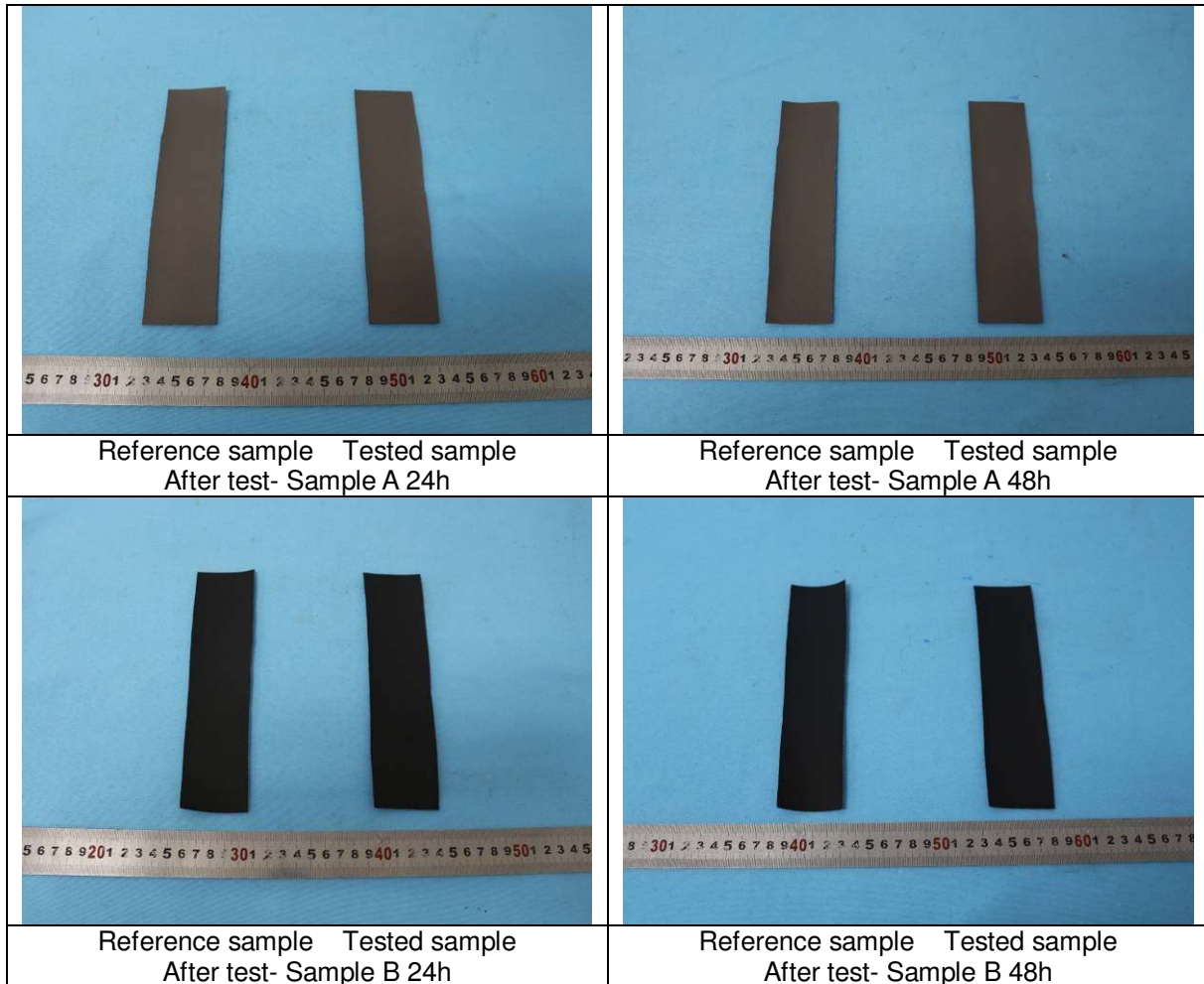

### Equipment Information:

Equipment	Model	Equipment No.	Calibration date	Next Calibration date
Salt Spray Test Chamber	AZSA1600	NBML-123	2017/05/23	2018/05/22

\*\*\* End of Report \*\*\*

